E♭

HAPPY CRAPPY

Gene D'Andrea

Free - Tempo changes (Slower & Faster) throughout

(B) is faster than (A) and (C)

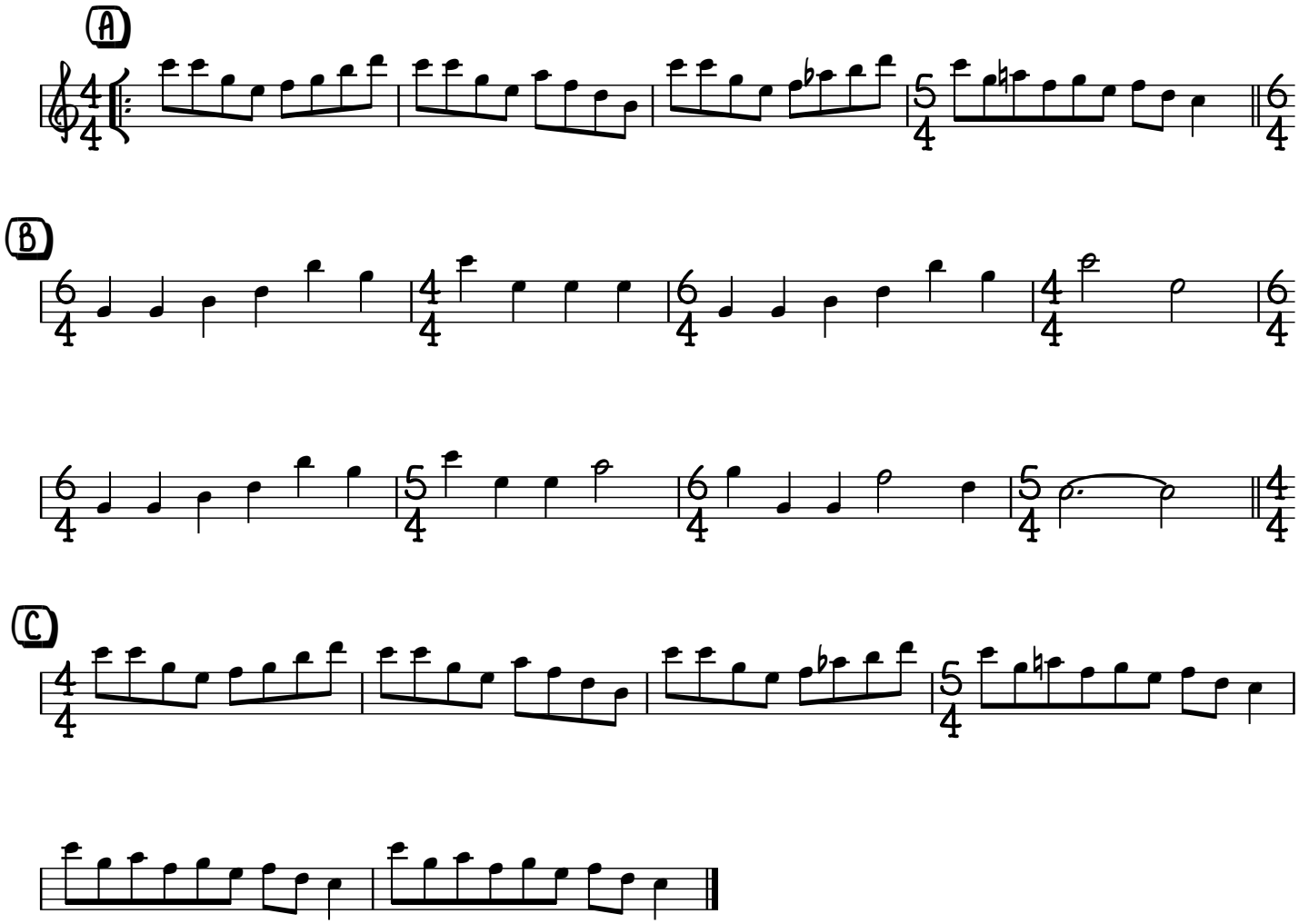

Solos can optionally have tempo changes. If so, think of the solo as one big chorus and make the tempo change accordingly

Copyright © 2004
This work is licensed under the Creative Commons Attribution-Noncommercial-No Derivative Works 3.0 United States License.